Lemon and Lime
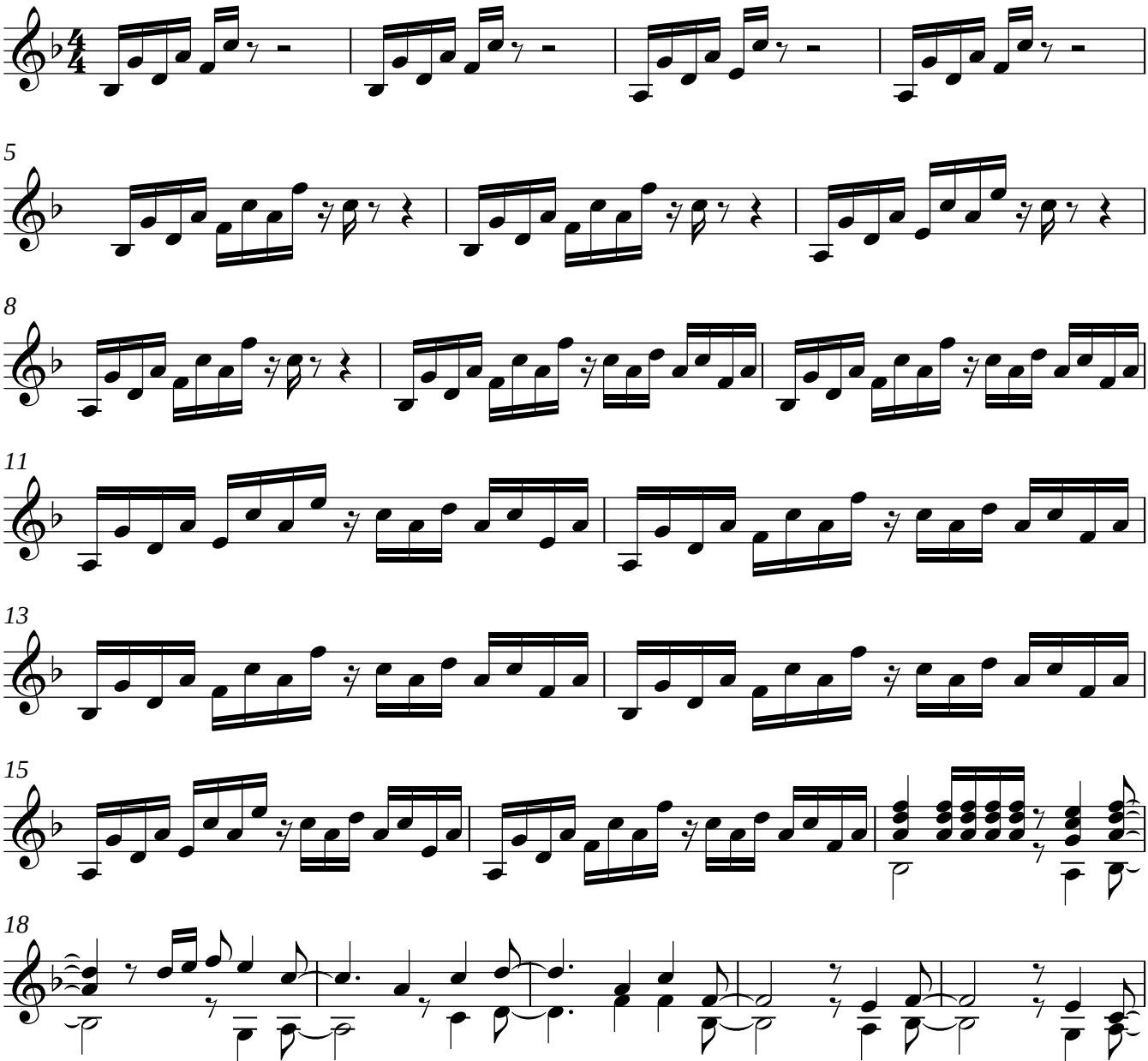
Emiel van Dijk