Jade
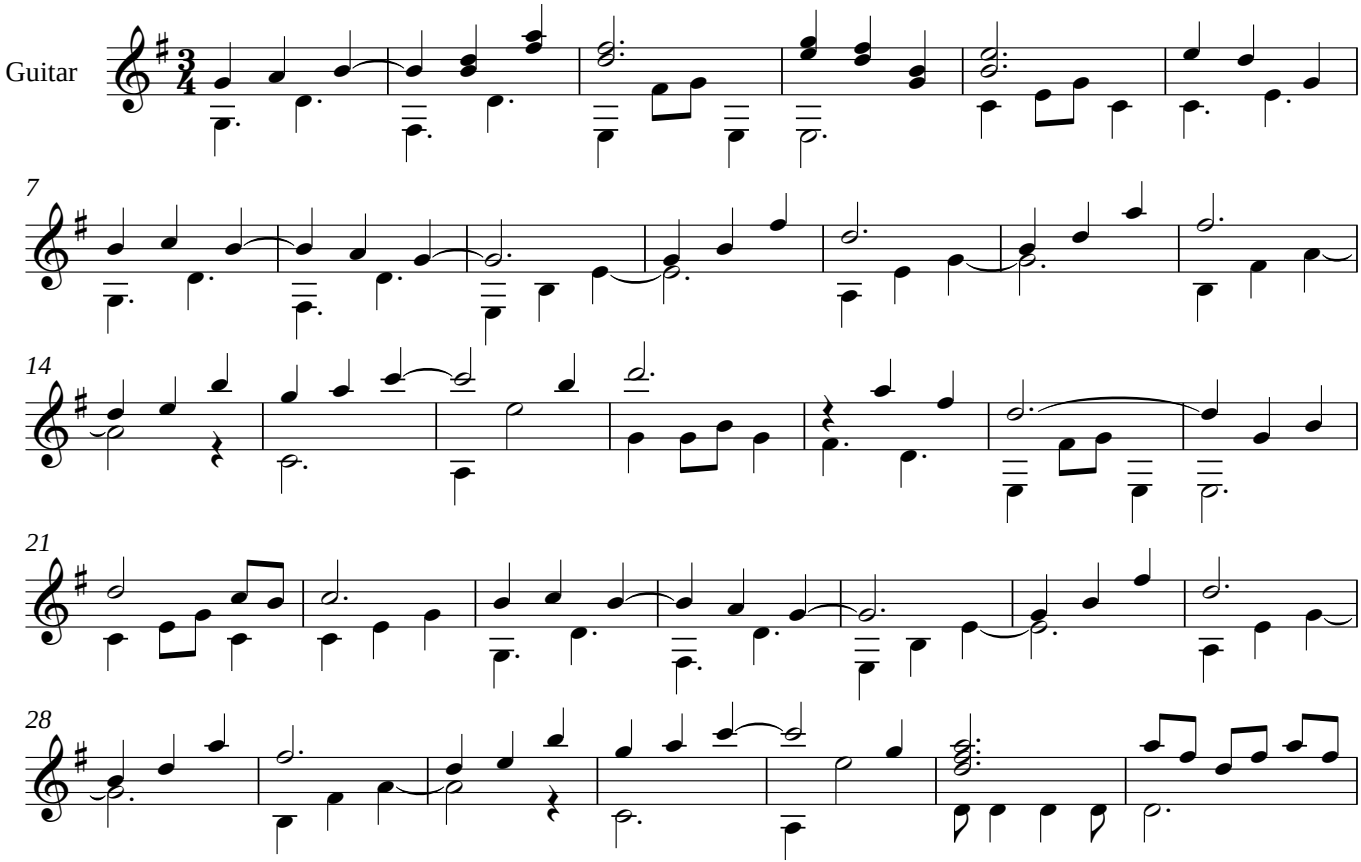
Emiel van Dijk